

BYT č. 6

označenie bytovej jednotky

1. NP + 2. NP

poschodie

4 - izbový

dispozícia bytu

114,00 m²

výmera bytu

APARTMÁNY ŠTEFÁNIKOVA

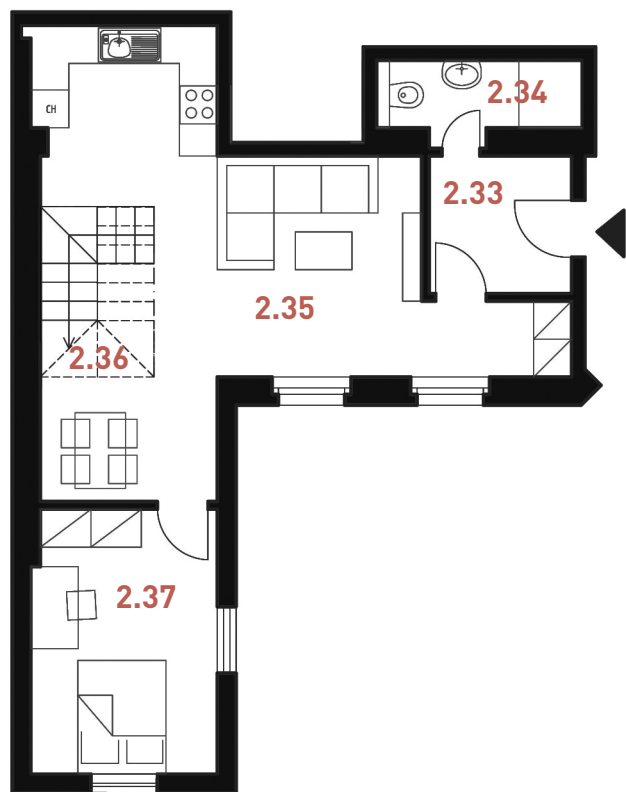

pôdorys 1. NP



pôdorys 2. NP

| | | |
|-------------|-----------------|----------------------|
| 2.33 | VSTUP, CHODBA | 4,90 m ² |
| 2.34 | KÚPEĽŇA | 3,80 m ² |
| 2.35 | KUCH., OBÝVAČKA | 32,70 m ² |
| 2.36 | SCHODISKO | 4,90 m ² |
| 2.37 | SPÁLŇA | 12,40 m ² |
| 3.04 | CHODBA | 10,50 m ² |
| 3.05 | KÚPEĽŇA | 4,80 m ² |
| 3.06 | SPÁLŇA | 19,00 m ² |
| 3.07 | SPÁLŇA | 19,20 m ² |
| 3.08 | BALKÓN | 1,80 m ² |

BYT CELKOM 58,70 + 55,30 m²
114,00 m²



1. NP

2. NP

pôdorysy podlaží



apartment
no. 6

designation of the housing unit

first +
second floor

floor

four-room

apartment layout

114,00 m²

area

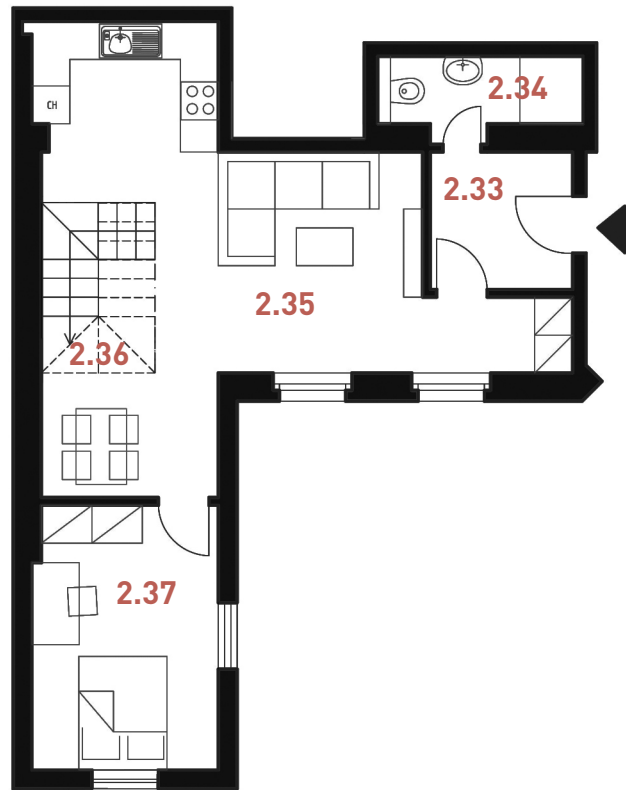

floor plan 1. NP

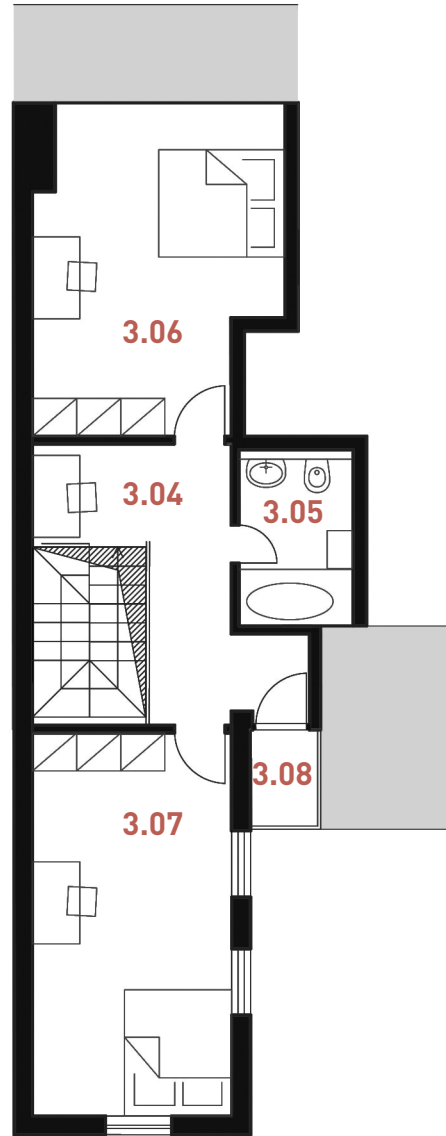

floor plan 2. NP

APARTMENTS ŠTEFÁNIKOVA

| | | |
|-------------|----------------------|----------------------|
| 2.33 | ENTRANCE, HALLWAY | 4,90 m ² |
| 2.34 | BATHROOM | 3,80 m ² |
| 2.35 | KITCHEN, LIVING ROOM | 32,70 m ² |
| 2.36 | STAIRCASE | 4,90 m ² |
| 2.37 | BEDROOM | 12,40 m ² |
| 3.04 | CORRIDOR | 10,50 m ² |
| 3.05 | BATHROOM | 4,80 m ² |
| 3.06 | BEDROOM | 19,00 m ² |
| 3.07 | BEDROOM | 19,20 m ² |
| 3.08 | BALCONY | 1,80 m ² |

TOTAL AREA 58,70 + 55,30 m²
114,00 m²



1. NP

floor plan

2. NP

